

# iLEARN

ONLINE VIDEO-LED

CAD/BIM COURSES



# Certified Courses Taught by Industry-experienced Trainers

Video-led Learning – Online Training Courses



# About iLEARN

## Where there is no barrier to learning

iLEARN from Grey Edge is an innovative learning solution where you can access high quality Video Tutorials created by our own experts and combine them with intense and exhaustive practical sessions while learning online.

As watching educational videos online has emerged as the fastest & the most convenient method of learning, Grey Edge has taken its classroom training online. Each course is segregated into specific modules. On completion of a set of modules, course students can practice what they have learnt through practice sessions online.

## How does iLEARN benefit you?

- Online education is one of the fastest ways to learn new skills
- Saves the hassle of day-to-day travelling
- Watch course videos at your own pace
- Undergo practical sessions online with one-to-one interaction with the trainer
- Solve multiple choice questions in the tests available on completing a set of topics
- Receive a soft copy of Grey Edge certificate on completion of the course
- Become a part of our recruitment network. Our placement division helps to look for suitable job openings too

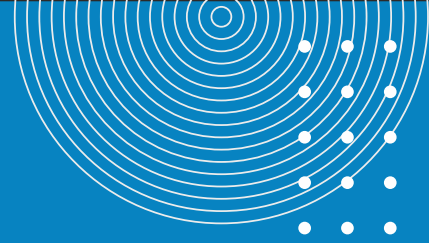



Send us an enquiry  
by filling in the  
enquiry form

Our course  
counsellor will get  
in touch within  
48 hours to verify for  
course eligibility

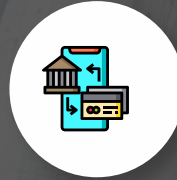

If you are eligible for  
the course, please  
make the payment via  
Net Banking / IMPS /  
NEFT / Credit Card



Upon payment, your iLearn  
account is ready for activation  
and your course coordinator  
will get you started to  
view high definition videos  
at your own pace

# How Does iLEARN Work?

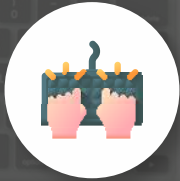

On completion of certain modules, practice completed topics

Get your queries solved in the practical sessions by the trainer



View soft copy of theory notes on completion of specific topics

On course completion, get the valued Grey Edge certification in soft copy





# iLEARN Courses

Code	Course Name
<b>Architectural Courses</b>	
ARC-GE-iL-01	AutoCAD 2D (Comprehensive)
ARC-GE-iL-02	AutoCAD 2D (Essentials)
ARC-GE-iL-03	AutoCAD 2D (Advanced)
ARC-GE-iL-04	Revit Architecture (Comprehensive)
ARC-GE-iL-05	Revit Architecture (Essentials)
ARC-GE-iL-06	Revit Architecture (Advanced)
ARC-GE-iL-07	Revit Architecture (Family Creation)
ARC-GE-iL-08	Revit Architecture (Rendering)
ARC-GE-iL-09	Revit Architecture (Team Collaboration)
<b>MEP Courses</b>	
MEP-GE-iL-01	Revit MEP (Comprehensive)
MEP-GE-iL-02	Revit MEP (Essentials)
MEP-GE-iL-03	Revit MEP (Advanced)
MEP-GE-iL-04	Revit MEP (Family Creation)
MEP-GE-iL-05	Revit MEP (Team Collaboration)
MEP-GE-iL-06	Navisworks (Comprehensive)



**Learn at Your Own Pace,  
Anytime, Anywhere**





Unit No 812 - 8th Floor,  
Vakratunda Corporate Park,  
Vishweshwar Nagar, Off Aarey Road,  
Near Udipi Vihar, Goregaon East,  
Mumbai - 400 063, Maharashtra.

☎ 91(0) 22 2927 6644

☎ 91(0) 22 2927 1188

☑ +91 7304942079

✉ info@grey-edge.com

🌐 www.grey-edge.com

 2greyedge

 grey2edge

 2greyedge

 GreyEdge

